IT HAD TO BE YOU

5

intro/coda=> Last 8 bars

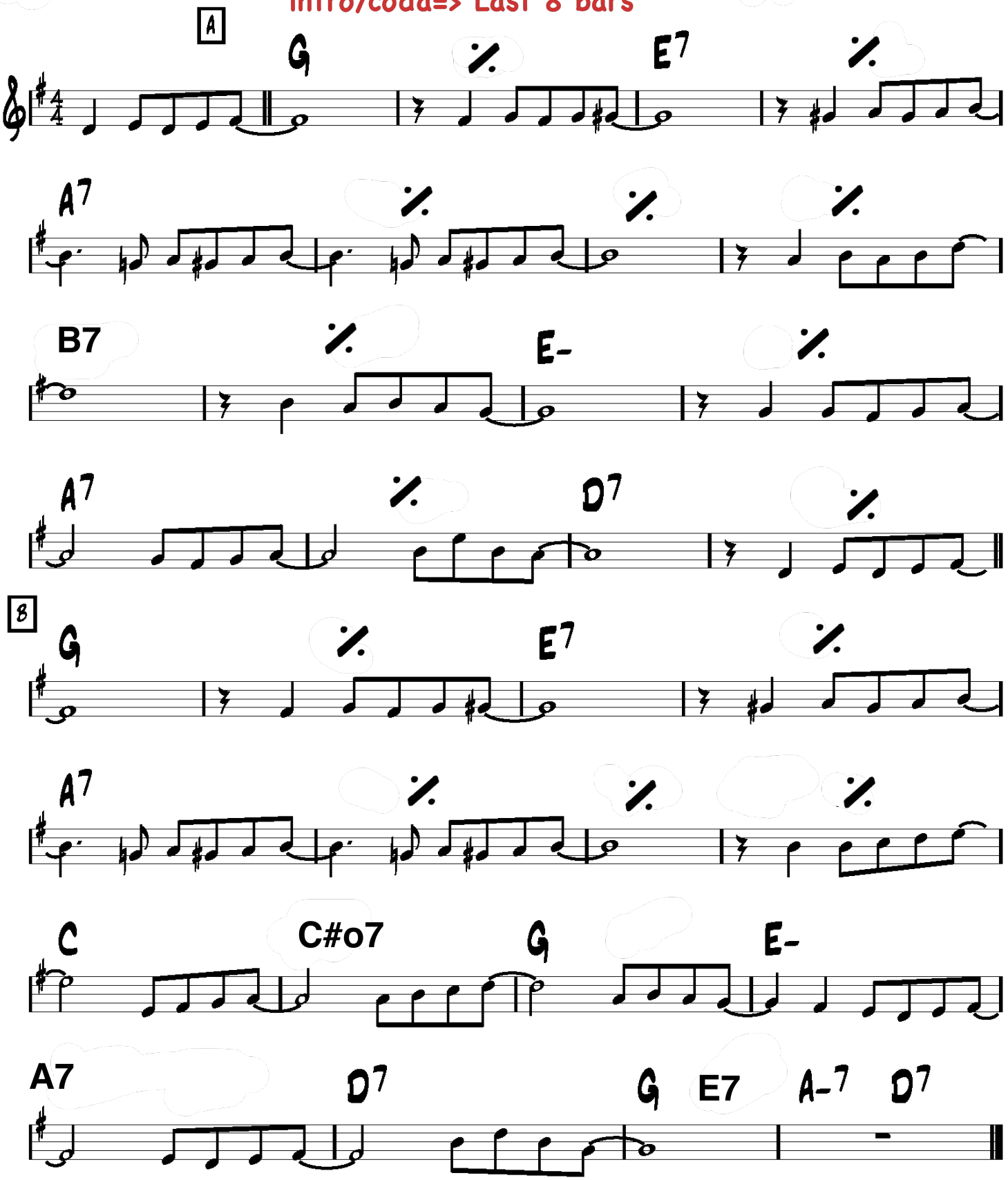

1 mélodie/3 grilles/1 mélodie